

Friday 9:00 am

Tullahoma Bowlina Lanes

Lanes 9 - 20

USBC Certification:

President: Alex Pitts is on Lane 18

Secretary/Treasurer: Frank Araneo is on Lane 13

Team Standings

Place	#	Team Name	%Won	Points Won	Points Lost	UnEarned Points	Y-T-D % WON	Year-To-Date WON	Y-T-D LOST	Games Won	Scratch Pins	Pins + HDCP
1	4	Bad Choice	58.2	149	107		58.2	149	107	55 ½	54777	77544
2	5	The Alley Cats	55.9	143	113	6	55.9	143	113	53	54592	77872
3	11	Day Late Dollar Short	55.1	141	115		55.1	141	115	54 ½	62259	77763
4	7	Misfits	54.7	140	116	4	54.7	140	116	51	56813	77612
5	9	I Don't Care	54.7	140	116	2	54.7	140	116	53 ½	55005	77415
6	2	The Sandbaggers	54.3	139	117	2	54.3	139	117	50 ½	56611	78031
7	1	Team #1	54.3	139	117		54.3	139	117	53	54876	77403
8	6	Scissors	53.1	136	120	4	53.1	136	120	51 ½	52223	78098
9	10	Pin Pickers	51.6	132	124		51.6	132	124	50	53858	77414
10	8	Buckeyes	50.4	129	127		50.4	129	127	46 ½	54102	77769
11	3	Team #3	47.7	122	134	8	47.6	122	134	45	58758	76422
12	12	BYE		0	0			0	0	12	0	0

Review of Last Week's Bowling.....

Lanes	Team Name	HDCP -1-	HDCP -2-	HDCP -3-	HDCP Total	Last Wk WON	Team Name	HDCP -1-	HDCP -2-	HDCP -3-	HDCP Total	Last Wk WON
9-10	Bad Choice	830	784	813	2427	6	I Don't Care	808	789	770	2367	2
11-12	The Alley Cats	878	826	802	2506	6	Team #1	867	779	837	2483	2
13-14	Misfits	729	892	808	2429	4	The Sandbaggers	765	784	842	2391	4
15-16	Day Late Dollar Short	818	783	855	2456	6	Pin Pickers	743	802	768	2313	2
17-18	Buckeyes	799	824	801	2424	0	Scissors	866	889	872	2627	8
19-20	Team #3	694	729	754	2177	0	BYE	0	0	0	0	0

Lane Assignments

	9-10	11-12	13-14	15-16	17-18	19-20	
33	05/04	1- 2	3- 4	5- 6	7- 8	9-10	11-12 Fun Nite - Nothing Counts

Last Week's Top Scores

Scratch Game	730	Day Late Dollar Short	680	Misfits	645	The Alley Cats
Scratch Series	2081	Day Late Dollar Short	1859	Scissors	1807	The Alley Cats
Handicap Game	892	Misfits	889	Scissors	878	The Alley Cats
Handicap Series	2627	Scissors	2506	The Alley Cats	2483	Team #1

Men	Scratch Game	241	Charlie Rainwater JR.	235	Bill Cortez	231	Wayne Orr
	Scratch Series	621	Bill Cortez	610	Charlie Rainwater JR.	588	Wayne Orr
	Handicap Game	260	Robert Martin	260	Wayne Orr	254	Bill Cortez
	Handicap Series	683	Frank Araneo	678	Bill Cortez	675	Wayne Orr
Women	Scratch Game	220	Brenda Flynn	190	Joanne Truschka	171	Lynn Barnhart
	Scratch Series	496	Brenda Flynn	483	Joanne Truschka	473	Lynn Barnhart
	Handicap Game	281	Brenda Flynn	247	Joanne Truschka	247	Pat Crosslin
	Handicap Series	679	Brenda Flynn	665	Susan Gipson	654	Joanne Truschka

Season High Scores

Team Handicap Series	Team Handicap Game	Team Scratch Series	Team Scratch Game
2627 Scissors	963 Team #3	2162 Day Late Dollar Short	712 Bad Choice
2605 Misfits	932 I Don't Care	1894 The Sandbaggers	682 Team #1
2605 Buckeyes	924 The Alley Cats	1827 Pin Pickers	

Bowlers must have completed a minimum of 64 games to be eligible for any league award.

	Handicap Series	Handicap Game	Scratch Series	Scratch Game
Men	729 Don Mccance	288 Jim Sheldon	680 Charlie Rainwater JR.	266 Boaty Boatwright
	715 Dave Sturtevant	282 Tim Perry	629 Terry Flynn	247 Jerry Sisk
	713 Chuck Truschka	277 Randy Fornecker	594 Butch Flynn	247 Wayne Orr
Women	707 Yvonne Ortiz	281 Brenda Flynn	543 Tammy Mathis	219 Joanne Truschka
	698 Susan Gipson	275 Ellen Steadman	477 Gretchen McCance	176 Chris Fioreani
	680 Jeanne Cunningham	243 Lina Moore		

Individual High Averages

Men	188.38	Boaty Boatwright	187.77	Charlie Rainwater JR.	180.68	Jim Sheldon
------------	--------	------------------	--------	-----------------------	--------	-------------

Women		High Ave	High Ave	High Ave									
		150.57	Tammy Mathis	144.33	Joanne Truschka	143.58	Ellen Steadman						
Team Rosters													
Bowling						To Raise	To Drop				HDCP		
ID #	Hand	Name	Ave	HDCP	Pins	Gms	Avg +1	Avg -1	-1-	-2-	-3-	Total	Total
1 - Team #1		HDCP=231 Ave=569											
4		Jeanne Cunningham	111	89	10006	90	410	316	140	109	120	369	639
7		Lynn C. Barnhart	150	50	8551	57	509	448	145	157	171	473	626
55		Harold D. Cunningham	142	58	12096	85	488	399	140	110	123	373	547
106		Jim A. Barnhart	166	34	9002	54	517	459	208	169	189	566	671
8		Jackie Barnes	162	38	5858	36	499	459				0	0
2 - The Sandbaggers		HDCP=211 Ave=589											
6		Joanne E. Truschka	144	56	13856	96	499	399	136	157	190	483	654
3		Chuck Truschka	134	66	12892	96	473	373	104	110	138	352	550
92		Richard A. Crass	155	45	14475	93	501	404	136	140	154	430	562
9		Randy A. Williams	156	44	13157	84	502	414	178	166	149	493	625
3 - Team #3		HDCP=181 Ave=619											
49		Mary Meyer	128	72	7608	59	390	327	a118	a118	a118	354	570
85		Kathy S. Norton	144	56	8697	60	438	374	a134	a134	a134	402	570
2		Randy Fornecker	159	41	14374	90	506	412	128	119	144	391	511
10		Boaty Boatwright	188	12	13752	73	612	535	135	a179	a179	493	526
4 - Bad Choice		HDCP=229 Ave=571											
20		Tommy Gipson	116	84	9416	81	412	327	144	137	122	403	658
71		Ellen T. Steadman	143	57	12061	84	467	379	147	119	155	421	592
95		James C. Newsom	137	63	9885	72	465	389	138	119	144	401	590
72		Terry Flynn	175	25	16849	96	575	475	171	179	162	512	587
5 - The Alley Cats		HDCP=231 Ave=569											
78		Gretchen T. McCance	134	66	12066	90	489	395	137	126	164	427	628
63		Eddie/Ed Ortiz	121	79	9846	81	402	317	a111	a111	a111	333	570
79		Don C. Mccance	159	41	14339	90	541	447	209	154	139	502	625
60		Frank G. Araneo	155	45	14928	96	516	416	188	202	155	545	683
6 - Scissors		HDCP=253 Ave=547											
62		Susan Gipson	95	105	7425	78	351	269	121	108	118	347	665
91		Brenda S. Flynn	140	60	13506	96	453	353	142	220	134	496	679
69		Jim Piet	140	60	12222	87	468	377	158	137	133	428	608
103		Wayne Orr	172	28	15551	90	538	444	189	168	231	588	675
7 - Misfits		HDCP=211 Ave=589											
65		Carol A. Berthay	133	67	7216	54	422	364	117	137	144	398	599
57		Yvonne M. Ortiz	127	73	8435	66	397	327	a117	a117	a117	351	570
86		Robert L. Martin	154	46	14849	96	496	396	121	214	177	512	650
52		Dave G. Sturtevant	175	25	16801	96	623	523	162	212	158	532	610
8 - Buckeyes		HDCP=235 Ave=565											
87		Chris Fioreani	132	68	11495	87	475	384	120	164	126	410	617
59		Pat Crosslin	109	91	6922	63	338	271	113	111	156	380	653
93		Butch R. Flynn	157	43	14650	93	518	421	152	137	122	411	537
21		Tim L. Perry	167	33	15594	93	534	437	179	177	162	518	617
9 - I Don't Care		HDCP=231 Ave=569											
77		Rona Heinel	92	108	5800	63	338	271	a82	a82	a82	246	570
16		Lesa M. Baltz	134	66	9265	69	455	382	109	126	133	368	566
80		John Heinel	163	37	12736	78	548	466				0	0
96		Jim Sheldon	180	20	16261	90	572	478	170	147	179	496	553
51		Stormy Pitts	149	51	1491	10	459	445				0	0
10 - Pin Pickers		HDCP=232 Ave=568											
83		Lina S. Moore	126	74	10888	86	415	325	128	118	113	359	581
70		Bratton Tucker	123	77	8176	66	380	310	a113	a113	a113	339	570
76		Richard D. Miller	153	47	12621	82	469	383	136	181	153	470	611
89		Alex L. Pitts	166	34	15808	95	558	459	134	158	157	449	551

Bowling		Name	Ave HDCP		Pins	Gms	To Raise	To Drop	-1-	-2-	-3-	Total	HDCP
ID #	Hand		Avg +1	Avg -1			Total	Total					
11 - Day Late Dollar Short HDCP=168 Ave=632													
74		Tammy L. Mathis	150	50	12648	84	489	401	138	156	168	462	612
24		Ted Zalenski	181	19	5978	33	574	537	188	184	203	575	635
5		Kenny Blinn	144	56	9984	69	456	383				0	0
13		Jerry W. Sisk	157	43	12759	81	513	428	126	147	161	434	560
111		Charlie Rainwater JR.	187	13	17463	93	585	488	241	171	198	610	649
12 - BYE HDCP=0 Ave=0													

Temporary Substitutes Division 1: Enter Div Label

Men Division 1: Enter Div Label

Name	Ave HDCP		Pins	Gms	High Game	High Sers	HDCP Game	HDCP Sers	-1-	-2-	-3-	Total	HDCP Total
Dennis M. Andrews	181	19	544	3	199	544						0	0
Randy K. Baker	163	37	978	6	221	505						0	0
Larry W. Chandler	0	0	0	0	0	0						0	0
Neal B. Cornelison	0	0	0	0	0	0						0	0
Bill Cortez	184	16	5528	30	243	621	254	678	235	222	164	621	678
Chris C. Cosminsky	0	0	0	0	0	0						0	0
Larry W. Davidson	0	0	0	0	0	0						0	0
Paul E. Endy	184	16	1107	6	208	600						0	0
Jim Fields	169	31	508	3	172	508						0	0
Dave C. Graf	196	4	588	3	218	588						0	0
Randy C. Grainger	0	0	0	0	0	0						0	0
Troy L. Green	0	0	0	0	0	0						0	0
Bob G. Huffines	173	27	521	3	191	521						0	0
John A. Packwood	0	0	0	0	0	0						0	0
David J. Reed	196	4	1180	6	223	638						0	0
Mike Sims	167	33	1007	6	189	517						0	0

Women Division 1: Enter Div Label

Name	Ave HDCP		Pins	Gms	High Game	High Sers	HDCP Game	HDCP Sers	-1-	-2-	-3-	Total	HDCP Total
Evie Bates	124	76	744	6	133	385						0	0
Glenda R. Bates	0	0	0	0	0	0						0	0
Robin J. Bell	160	40	2414	15	217	509						0	0
Ann E. Chandler	0	0	0	0	0	0						0	0
Ann L. Draper	148	52	3114	21	182	484						0	0
Judy C. Dudley	0	0	0	0	0	0						0	0
Shirley R. Duggin	125	75	376	3	127	376						0	0
Wanda G. Duke	0	0	0	0	0	0						0	0
Barbara Fornecke	0	0	0	0	0	0						0	0
Trudie L. Green	0	0	0	0	0	0						0	0
Tawni Y. Knoer	148	52	445	3	155	445						0	0
Nelda Lowrance	0	0	0	0	0	0						0	0
Jackie C. Melton	0	0	0	0	0	0						0	0
Shirley B. Mills	0	0	0	0	0	0						0	0
Pat Packwood	0	0	0	0	0	0						0	0
Katiedid Sims	139	61	5452	39	223	488	242	674				0	0
Joy Sturtevant	0	0	0	0	0	0						0	0
Jan Tatum	159	41	478	3	167	478						0	0

Team Average vs Ave of Scores

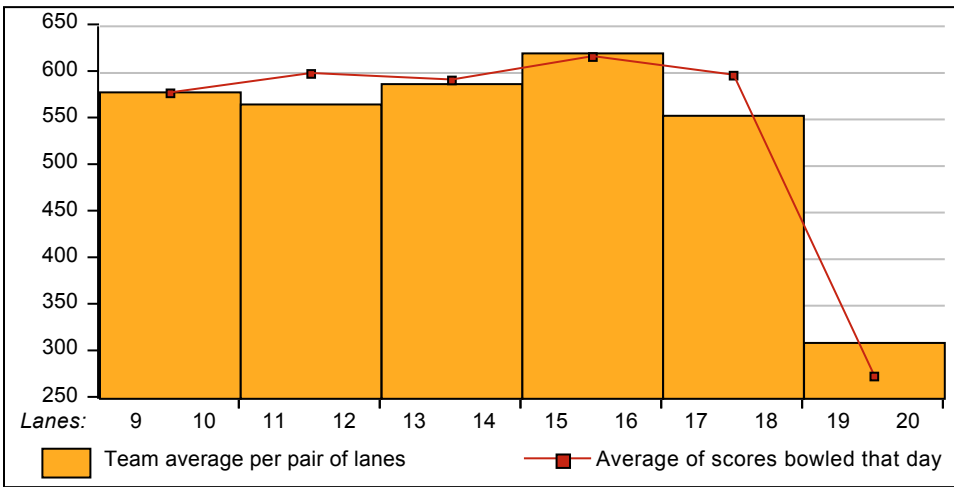

Average of Scores for Each Game

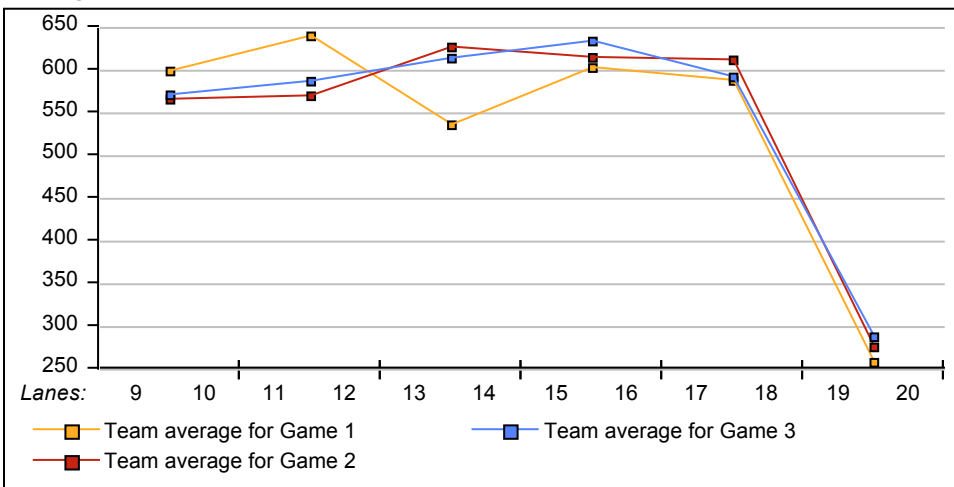

Amount Over/Under Team Average

